

# PLAT OF SURVEY -OF-

LOT 4 OF DUTCHLAND ACRES, A SUBDIVISION  
LOCATED IN THE NORTHEAST 1/4 OF SECTION 21,  
TOWNSHIP 4 NORTH, RANGE 18 EAST OF THE  
FOURTH PRINCIPAL MERIDIAN, IN THE TOWNSHIP  
OF EAST TROY, COUNTY OF WALWORTH AND  
STATE OF WISCONSIN.

SURVEY FOR: GRESL LIVING TRUST  
SURVEY LOCATION: N8357-59 GREENWALD COURT

NOTE: BEARINGS HEREON RELATE TO THE NORTH LINE  
OF LOT 4 OF DUTCHLAND ACRES, ASSUMED BEARING  
NORTH 88°58'40" EAST.

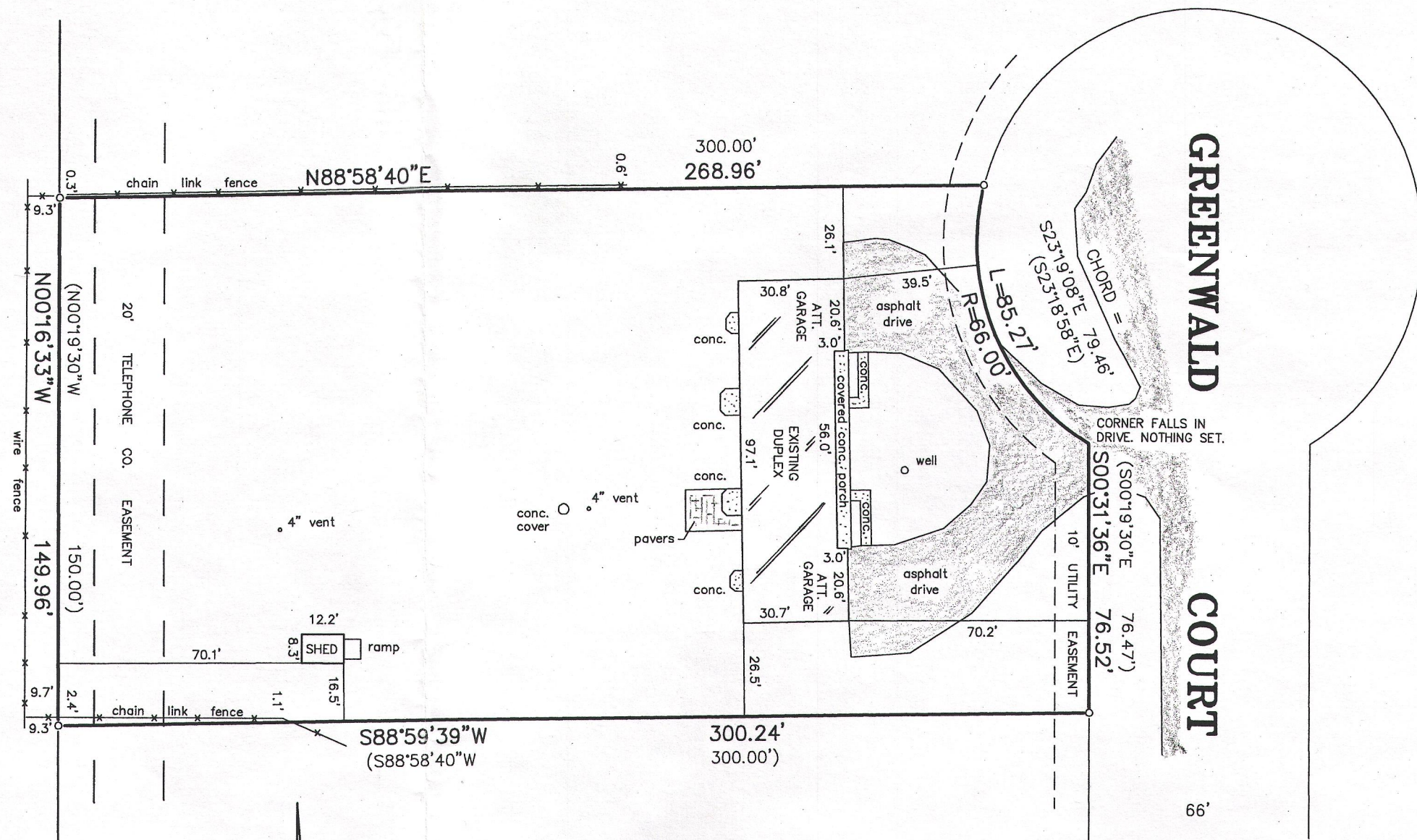

"I hereby certify that I have surveyed the above described  
property and that the above map is a correct representation thereof  
and shows the size and location of the property, its exterior  
boundaries, the location of all visible structures and dimensions  
of all principal buildings thereon, boundary fences, apparent  
easements, roadways and encroachments, if any."

"This survey is made for the use of the present owners of the  
property, and those who purchase, mortgage, or guarantee the  
title thereto within one year from date hereof."

SCALE:

1" = 40'

## LEGEND

- FOUND IRON PIPE
- SET IRON PIPE
- ( ) RECORDED AS

## GRAPHIC SCALE

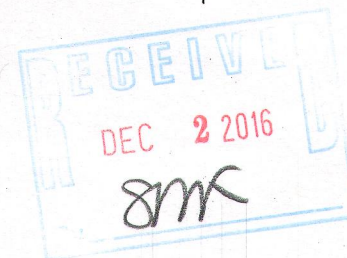
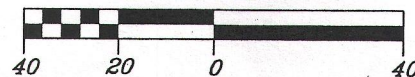

THIS IS NOT AN ORIGINAL PRINT  
UNLESS THIS SEAL IS RED.

*Robert J. Wetzel*  
ROBERT J. WETZEL S-1778

MARCH 7, 2016  
DATE

9069  
JOB NUMBER

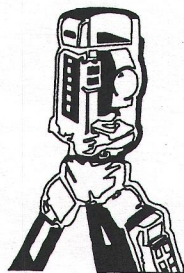

**B.W. SURVEYING, INC.**

LAND SURVEYS  
MAPPING AND PLANNING  
412 N. PINE STREET  
BURLINGTON, WI 53105  
(262)-767-0225

PD-4

418-2529